

MACHINE EVALUATION REPORT



MACHINE DATA	
Manufacturer	BELL
Product Group	HAULER
Model	2706 TL 4A
Serial Number	BFD049.48
Year Manufactured	1984
Year bought	Mrt 2000
SMR	380
Engine model	DEUTZ 513
Engine S/N	728031

GENERAL INFORMATION	
Date of inspection	09-Jun-08
Name of inspector	MALAN
Customer name	
Contact	
Location	POTCH TECH SERV
Type of usage / applicat.	
Expected entry date	
Expected SMR	

MACHINE MAIN SPECS	
Body Type	NA
Body Capacity m ³	NA
Body Extension mm	NA
Cab:	STEEL
Tire Size & type	23.5 RADIAL 25
Tire Brand	MIC/FIR/GYR
Dump Trucks Type	NA

STAR RATING				
EX	GOOD	FAIR	AV	POOR
XXXXX	XXXX	XXX	XX	X
90% +	70 - 90	50 - 70	40 - 50	< 40 %
MAIN COMPONENT CONDITION				
Exterior	70			
Cab	75			
Right Front Tire (Michelin)	80			
Left Front Tire (Michelin)	88			
Right Rear Tire (Firestone)	23			
Left Rear Tire (Goodyear)	49			
Right Mid Tire	NA			
Left Mid Tire	NA			
Under Garriage Left	NA			
Under Garriage Right	NA			
Engine Performance	95			
Electric System	NBD			
Hydraulic Performance	NBD			
Working Attachments	NA			
Dumper assy	NA			
Drive Train	85			
Safety Items & Compliance	80			
Main Frame	90			
Steering Cylinder & Linkage	NBD			
Paint Condition	75			
Heater / Air Conditioner	0			
Warning Lights	70			
Transmission	80			
Torque converter	80			
Final Drives	80			
Service Brakes	NBD			
Parking Brake	NBD			
Guages	NBD			

Plant	A	H	O	O	6
P	S				

COMPLIANCES	YES	NO
O & M Manual		X
CE Plate		X
CE Certificate		X
ROPS Plate		X
Others		X

SERVICE RECORDS	YES	NO
Mach. History	X	
Good slate of maintenance	X	

CURRENT EVALUATION	
Mach. Age (Years)	24
Avg hrs / year (Hrs)	128

GENERAL REMARKS:
Gear on diesel pump can not be found, without the gear the machine can not be operational. The engine was completely rebuild and was stated after job was done.
Machine could not be started and there fore some systems could not be tested. The rest was done on the memory of the mechanic. NOT BE DETERMINED -(NBD).
Final drive leak - right rear.
Side wall cut - right rear & left front.
Two hour meter change on 1632h & 1050h
Christo and Hannes of Tech Serv assisted.

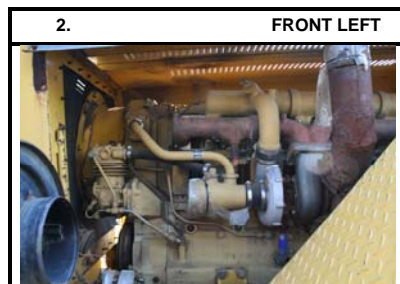

www.alsplantsales.co.za	Phone Johan: 082 450 0451 / 018 290 8070	OUR NET PRICE (VAT EXCL.)	R 280,000.00
----------------------------------------------------------------------	------------------------------------------	---------------------------	--------------

Whilst every effort has been made by ALS Plant Sales to ensure the accuracy of the information/images displayed. The availability of products offered or accuracy cannot be guaranteed. Prices are subject to change without prior notice. Pictures are only a representation of products and may not be an exact resemblance.